

Report Printed Date/Time Overlapped

[2017.2.0.5]

HEE JUN SHYONG

[30/04/2018]



QNE
SOFTWARE

QNE TIPS

Product : QNE Optimum

Version: 1.00

Doc No : 1

Page No: 1 of 5

REV. No	Nature of Change	Prepared By	Prepared Date	Reviewed & Approved by
1.0	Creation	Hee Jun Shyong	30/04/2018	

Amendment Record

		QNE TIPS	
Product : QNE Optimum		Version: 1.00	
Doc No : 1		Page No: 2 of 5	

SCENARIO

When user preview report with time and date stamp, report show overlapped.

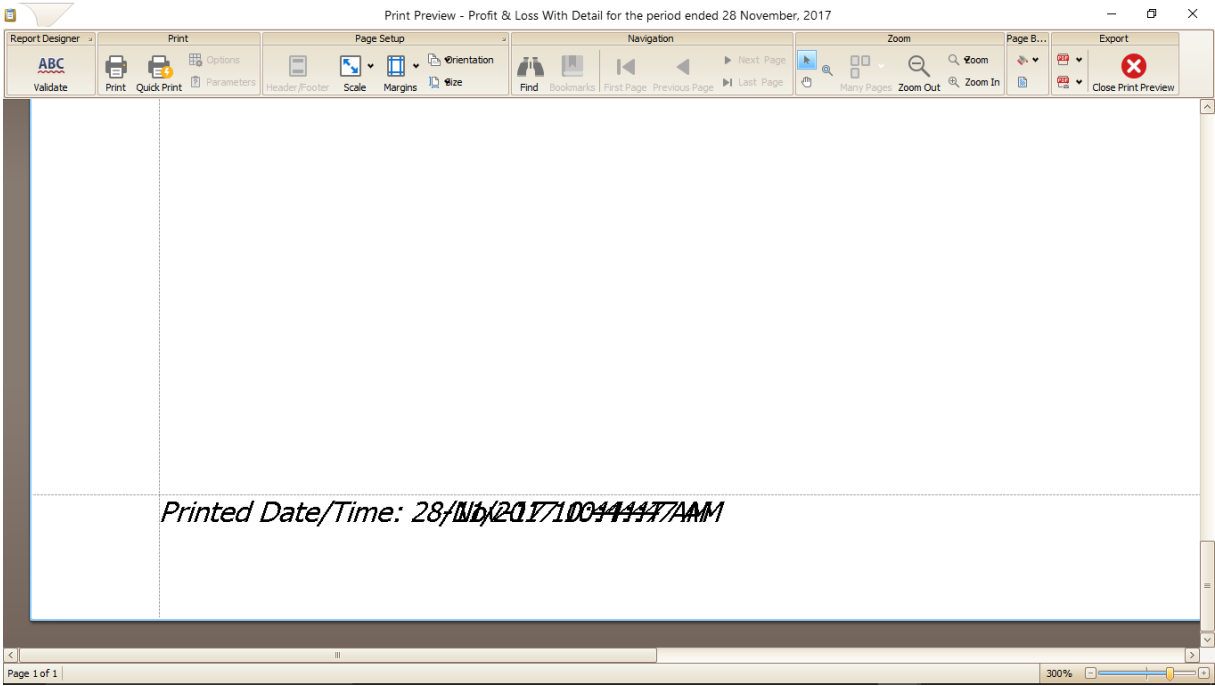



QNE
SOFTWARE

QNE TIPS

Product : QNE Optimum

Version: 1.00

Doc No : 1

Page No: 3 of 5

SOLUTION

1. Check on Maintenance > System Options > General Tab > Date Format: dd/MM/yyyy

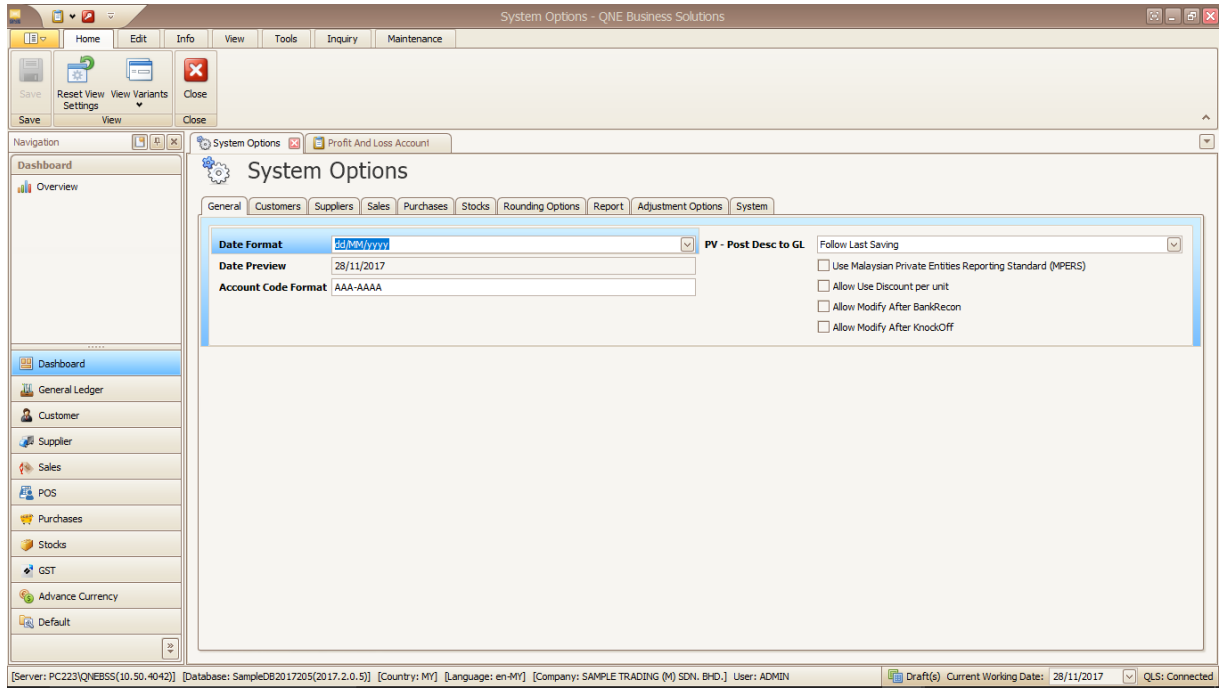

2. Check on computer date format.

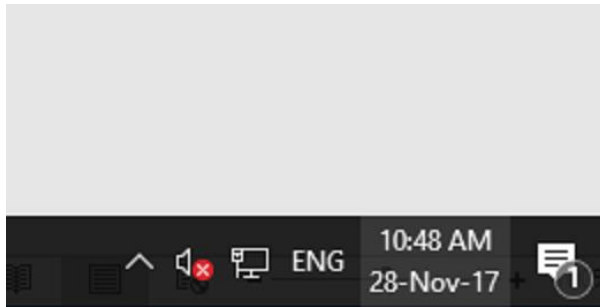

3. If date format not in date format: dd/MM/yyyy (28/11/2017), then need to change the date format.
4. GOTO Window start button > search: Control Panel > View By: Category > Change date, time, or number formats > Additional Setting > Date Tab > Short format: dd/MM/yyyy > Apply > OK



QNE
SOFTWARE

QNE TIPS

Product : QNE Optimum

Version: 1.00

Doc No : 1

Page No: 4 of 5

Control Panel

Control Panel

Search Control Panel

Adjust your computer's settings

View by: Category



System and Security

Review your computer's status
Save backup copies of your files with File History
Backup and Restore (Windows 7)
Find and fix problems



Network and Internet

View network status and tasks
Choose homegroup and sharing options



Hardware and Sound

View devices and printers
Add a device



Programs

Uninstall a program
Get programs



User Accounts

Change account type



Appearance and Personalization

Change the theme



Clock, Language, and Region

Add a language
Change input methods
Change date, time, or number formats



Ease of Access

Let Windows suggest settings
Optimize visual display

Region

Formats Location Administrative

Format:

English (United States)

Language preferences

Date and time formats

Short date: dd-MMM-yy
Long date: dddd, MMMM d, yyyy
Short time: h:mm tt
Long time: h:mm:ss tt
First day of week: Sunday

Examples

Short date: 28-Nov-17
Long date: Tuesday, November 28, 2017
Short time: 11:09 AM
Long time: 11:09:13 AM

Additional settings...

OK

Cancel

Apply



QNE
SOFTWARE

QNE TIPS

Product : QNE Optimum

Version: 1.00

Doc No : 1

Page No: 5 of 5

Customize Format

Numbers Currency Time **Date**

Example

Short date: 28/11/2017

Long date: Tuesday, November 28, 2017

Date formats

Short date: dd/MM/yyyy

Long date: dddd, MMMM d, yyyy

What the notations mean:
d, dd = day; ddd, dddd = day of week; M = month; y = year

Calendar

When a two-digit year is entered, interpret it as a year between:

1930 and 2029

First day of week: Sunday

Click Reset to restore the system default settings for numbers, currency, time, and date.

Reset

OK Cancel Apply

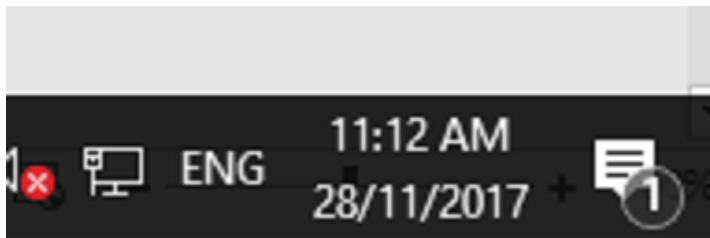

5. After setting computer format then re-login QNE system.
6. Preview report and the Printed date/time show completely.

